

Suit specifications

Customer # _____ Sales Order # _____ Date _____ Salesman _____

- | | | |
|---|---|--|
| <input type="checkbox"/> Full Circle Stretch | <input type="checkbox"/> Wedge Stretch | <input type="checkbox"/> Standard Box Sleeve |
| <input type="checkbox"/> Standard Epaulet | <input type="checkbox"/> 3 Point Epaulet | <input type="checkbox"/> No Epaulets |
| <input type="checkbox"/> Boot Cut | <input type="checkbox"/> Boot Cut (Drag) | <input type="checkbox"/> Straight Leg |
| <input type="checkbox"/> Standard Collar | <input type="checkbox"/> Shirt Style Collar | <input type="checkbox"/> Soft Collar |
| <input type="checkbox"/> Sewn In Arm Restraints | <input type="checkbox"/> Knit Back Panel | <input type="checkbox"/> Kool Suit Option |
| <input type="checkbox"/> Leg Stripe _____ | <input type="checkbox"/> Arm Stripe _____ | |
| <input type="checkbox"/> Box Quilt _____ | <input type="checkbox"/> Pin Stripe _____ | |

Name Embroidered _____ Color _____ Font _____

Rt Chest Emb. 1 _____ 2 _____ 3 _____ 4 _____

Lt Chest Emb. 1 _____ 2 _____ 3 _____ 4 _____

FullBack Emb. _____

Front Split Emb. _____

Rt Sleeve Emb. 1 _____ 2 _____ 3 _____ 4 _____

Lt Sleeve Emb 1 _____ 2 _____ 3 _____ 4 _____

Leg Embroidery _____

Collar Embroidery _____ Epaulet Emb _____

- | | | | | | | | |
|--|---|---|--------------------------------------|------------------------------------|-------------------------------|-------------------------------|-------------------------------------|
| <input type="checkbox"/> Embroidery Disc Available | <input type="checkbox"/> Use Standard Fonts | <input type="checkbox"/> Froehand | | | | | |
| <input type="checkbox"/> 1 Piece | <input type="checkbox"/> 2 Piece | <input type="checkbox"/> Jacket | <input type="checkbox"/> Pants | <input type="checkbox"/> Sli _____ | Layers _____ | | |
| <input type="checkbox"/> Nomex Outer | <input type="checkbox"/> Indura Outer | <input type="checkbox"/> SSM Sateen outer | <input type="checkbox"/> Other _____ | | | | |
| <input type="checkbox"/> Stock Car | <input type="checkbox"/> Offroad | <input type="checkbox"/> LandSpeed | <input type="checkbox"/> Drag | <input type="checkbox"/> Sprint | <input type="checkbox"/> Kart | <input type="checkbox"/> Boat | <input type="checkbox"/> Re-Fueling |

Other _____

Crew Uniform Sheet Attached

Custom Jacket Sheet Attached

COMMENTS:

CUFF COLOR

ORDER INSPECTED BY _____



IN-HOUSE USE ONLY SO# _____

Name: _____

7020 Wilson Ave
Los Angeles, Ca 90001 USA

Date: _____ Due Date: _____

Normal delivery is four to six weeks.

Phone: 222-484-0221
Fax: 222-221-0001

Design & Embroidery Sheet

Front

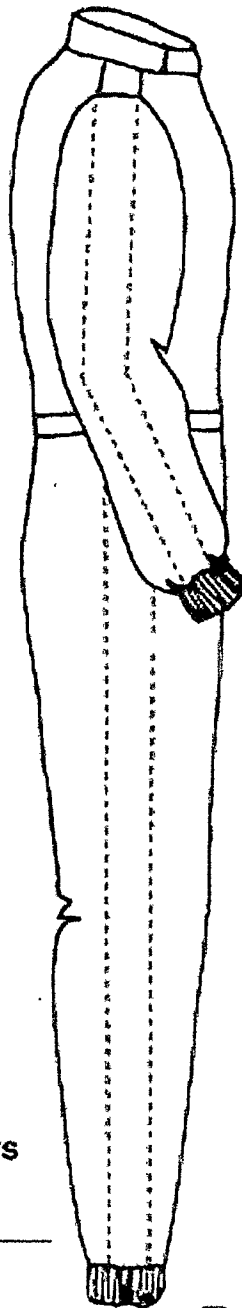
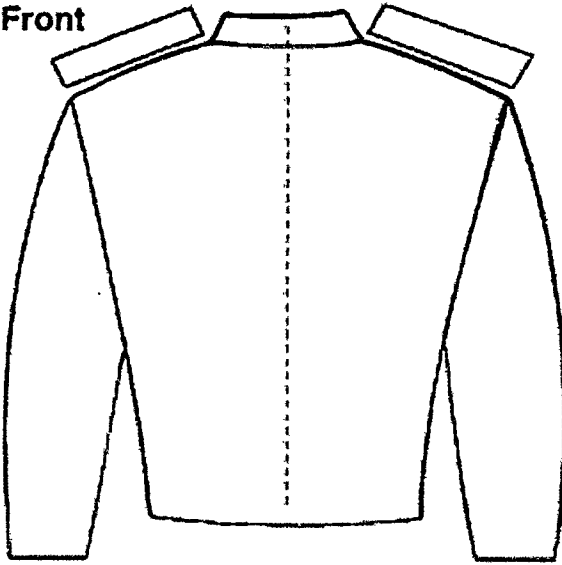

Back

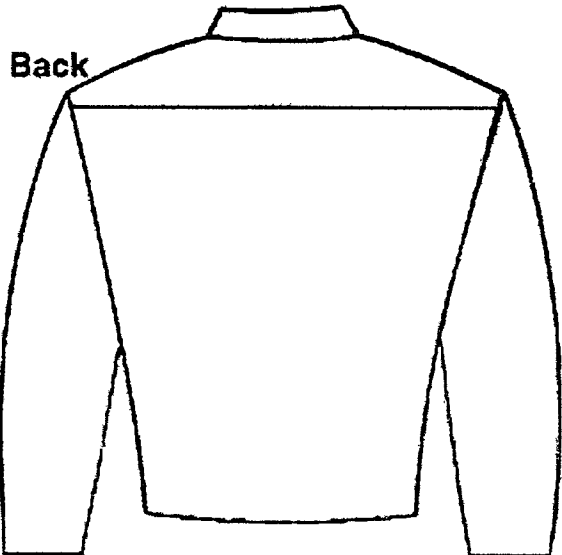

Colors

Full Back: (1) _____

(2) _____

(3) _____

Front Split: _____

Right Chest: (1) _____

(2) _____

Left Chest: (1) _____

(2) _____

Name: _____

Belt: _____

Right Sleeve: (1) _____

(2) _____

Left Sleeve: (1) _____

(2) _____

Legs: _____

Epaulet: _____

Collar: _____

Comments: _____

Style of Custom Suit

- | | |
|-------------------------------------|--------------------------------------|
| <input type="checkbox"/> Challenger | <input type="checkbox"/> Annihilator |
| <input type="checkbox"/> Eliminator | <input type="checkbox"/> Dominator |
| <input type="checkbox"/> Predator | <input type="checkbox"/> Other |

- | | |
|---|---|
| <input type="checkbox"/> Full Circle Stretch | <input type="checkbox"/> Knit Back Panel |
| <input type="checkbox"/> Wedge Stretch | <input type="checkbox"/> Kool Suit Option |
| <input type="checkbox"/> Standard Box Sleeve | <input type="checkbox"/> Leg Stripe |
| <input type="checkbox"/> Standard Epaulet | <input type="checkbox"/> Arm Stripe |
| <input type="checkbox"/> 3 Point Epaulet | <input type="checkbox"/> Box Quilt |
| <input type="checkbox"/> No Epaulet | <input type="checkbox"/> Embroidery Disc |
| <input type="checkbox"/> Boot Cut | <input type="checkbox"/> Use Std Fonts |
| <input type="checkbox"/> Standard Cuff | <input type="checkbox"/> Freehand |
| <input type="checkbox"/> Standard Collar | <input type="checkbox"/> Nomex Outer |
| <input type="checkbox"/> Shirt Style Collar | <input type="checkbox"/> Indura Outer |
| <input type="checkbox"/> Soft Collar | <input type="checkbox"/> Type of Facing |
| <input type="checkbox"/> Sewn In Arm Restraints | |

Circle One each

SFI Patch: Yes No
If Yes: -1, -5, -15, -20

FIA Patch: Yes No

Suit type: 1pc 2pc
(parts) (pocket)

P/N _____

SFI # _____

Primary: _____

Secondary: _____

Striping: _____

Piping: _____

Customer Information

Company Name: _____

Suit Owner: _____

Phone #: _____

FAX#: _____



7020 WILSON AVE PHONE: 323-494-0321
LOS ANGELES, CA 90001 FAX: 323-221-0001

FILL IN YOUR MEASUREMENTS BELOW

Name: _____ Phone # _____ / _____ / _____
Address: _____ Fax # _____ / _____ / _____
City: _____ State _____ Zip _____

- Important Tips:
1. Have measurements taken by a tailor or someone who sews.
 2. Be concise. Do not adjust measurements for any allowances.
 3. Complete this entire form.
 4. Please note that measurements 'E', 'N' & 'O' should be made using your pants waistline.

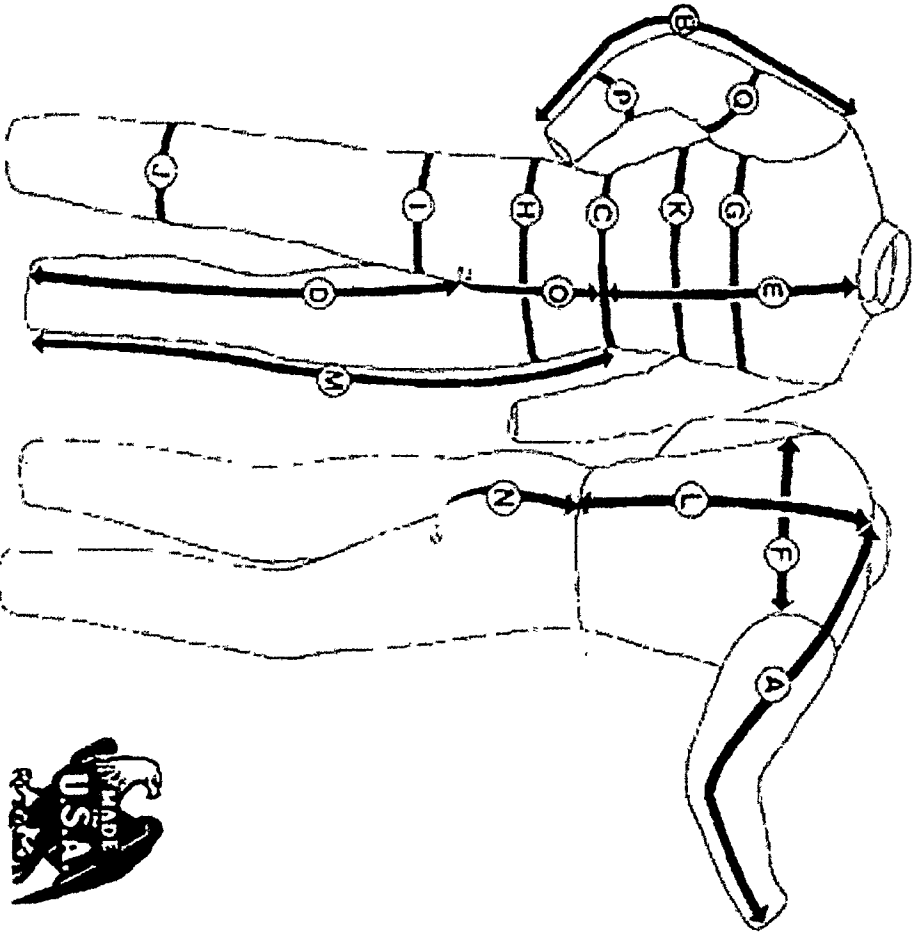

- _____ .A) Sleeve. Base of neck to wrist, elbow bent
- _____ .B) Sleeve Length. Shoulder bone to wrist; elbow bent
- _____ .C) Waist
- _____ .D) Inseam. Crotch seam to ankle bone.
- _____ .E) Trunk. Collarbone to waist.
- _____ .F) Shoulder. Shoulder bone to shoulder bone.
- _____ .G) Chest. Circumference at underarm
- _____ .H) Hips. Greatest circumference.
- _____ .I) Thigh. 3" below crotch
- _____ .J) Calf. Greatest circumference.
- _____ .K) Belly. Greatest circumference at base of ribcage
- _____ .L) Back Center. Base of neck to waist.
- _____ .M) Side Seam. Waist to anklebone
- _____ .N) Back Waist to Crotch. Waist to crotch seam
- _____ .O) Front Waist to Crotch. Waist to crotch seam.
- _____ .P) Forearm. Greatest circumference.
- _____ .Q) Biceps. Greatest circumference

Men

Neck: _____
Height: _____ Weight: _____
Suit Size: _____
Pants Size: _____
Shirt Size: _____

Women

Neck: _____ Height: _____ Weight _____
Dress Size: _____
Pants Size: _____
Blouse Size: _____

